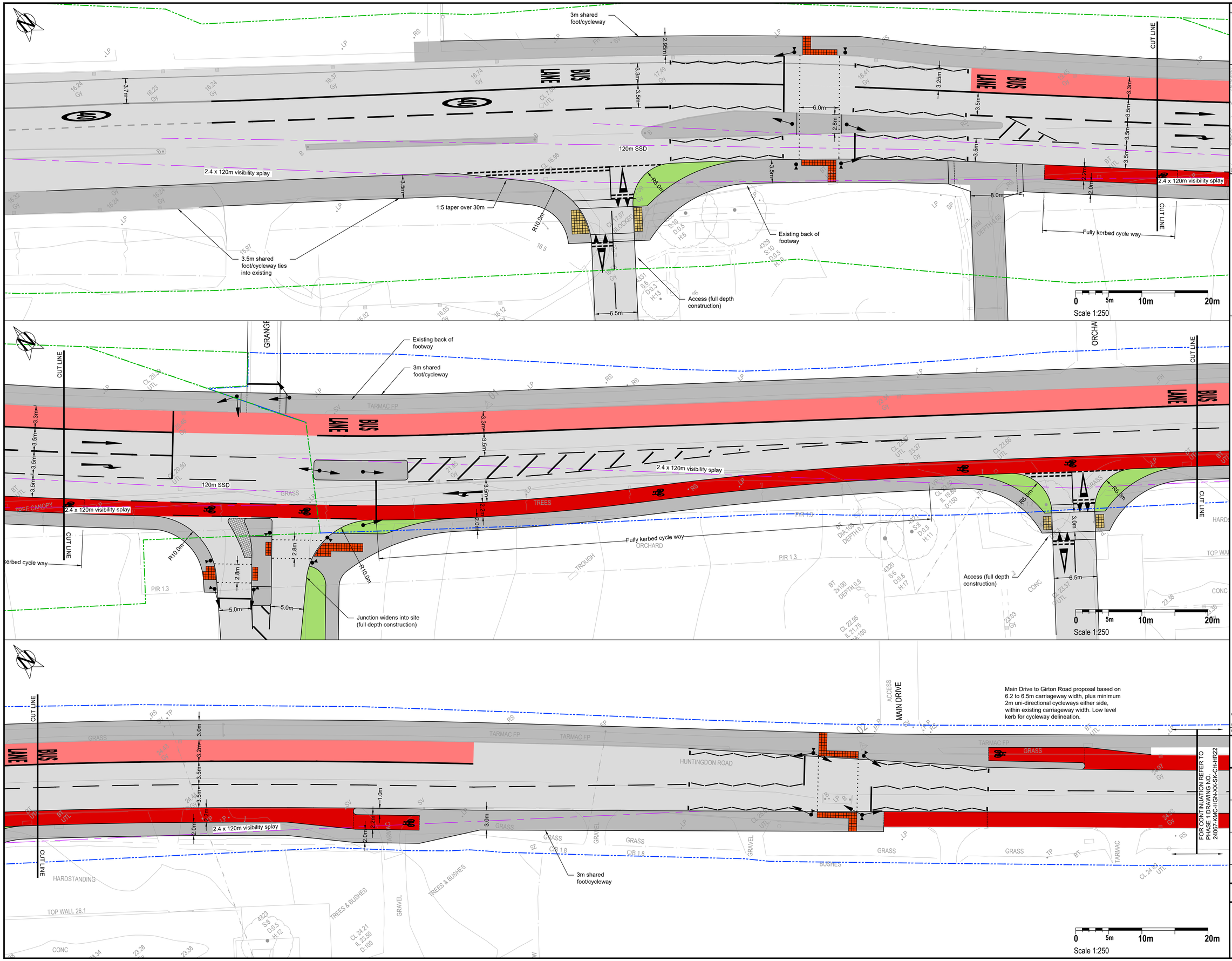

NOTES:

1. (C) This drawing is copyright.
2. All dimensions to be checked on site.
3. Do not scale from this drawing; only figured dimensions are to be worked from.
4. Any discrepancies must be reported immediately before proceeding.
5. This drawing to be read & printed in colour.

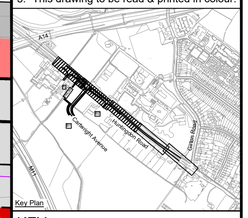

KEY

- Carriageway
- Overrun area
- Footway
- Cycleway (with Cambridge Kerb, unless otherwise specified)
- Verge
- Highway boundary
- Highway boundary (National Highways)

FOR APPROVAL

REV	DATE	DESCRIPTION	DRN	CHKD	APRD
PL02	01.04.2026	HIGHWAY BOUNDARY ADDED, REVISION CORRECTED TO PL, AMENDED FOLLOWING CCC COMMENTS	OAS	NP	JP
PL01	17.11.2025	CONCEPT DESIGN	ATD	OAS	NP

Issue Status

- ■ PLANNING
- ☐ PRELIMINARY
- ☐ TENDER
- ☐ CONSTRUCTION
- ☐ AS BUILT
- ☐ H&S FILE ISSUE

Client
University of Cambridge

Project
North West Cambridge

Drawing Title
Huntingdon Road
General Arrangement
Sheet 1 of 2

Scale @ A1	Drwn	ATD	Chkd	OAS
1:250	Aprd	NP	Date	17.11.2025

Drawing Ref	Rev
24067-KMC-HGN-XX-SK-CH-HR21	PL02

kmc transport planning